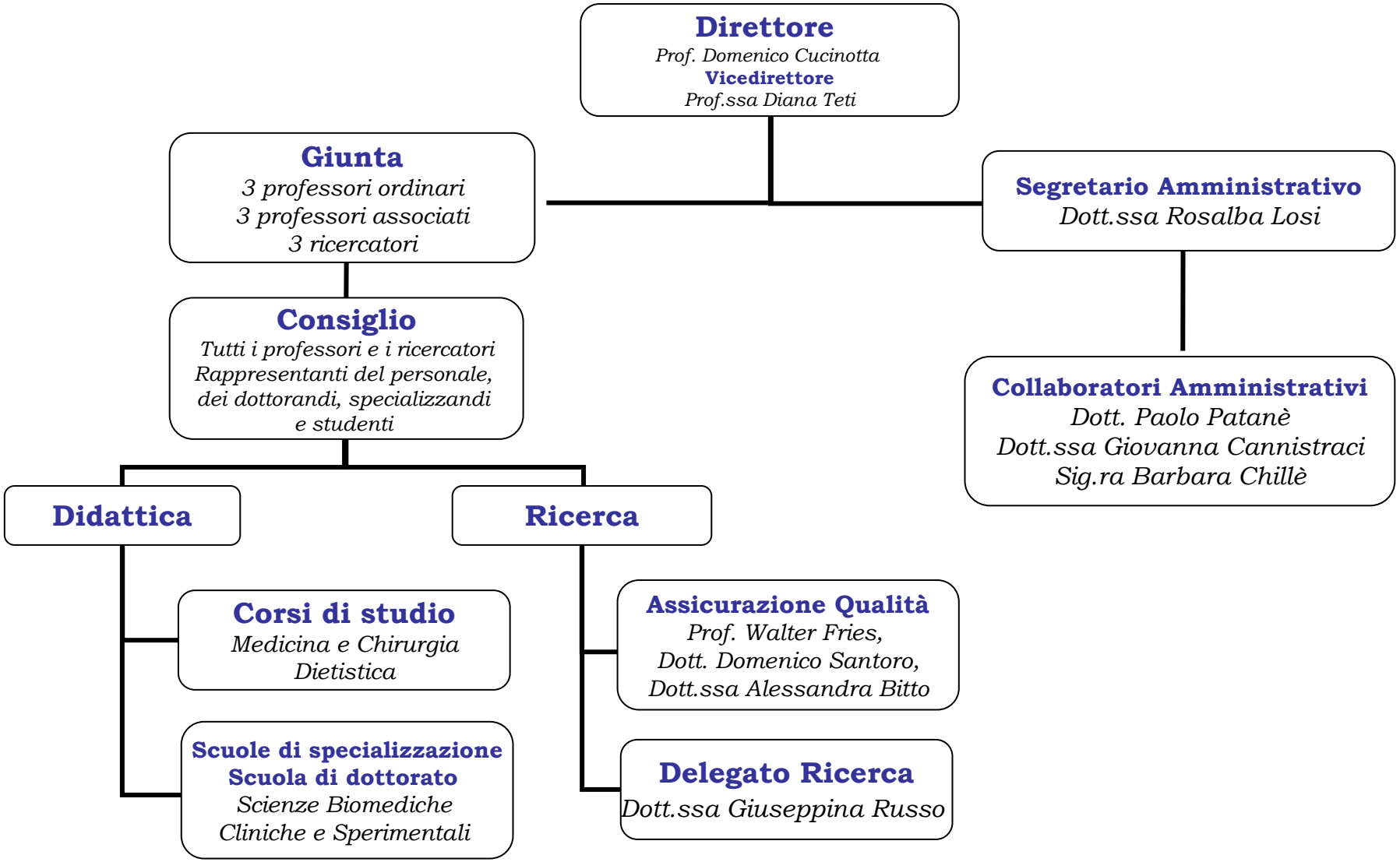Organigramma del Dipartimento di Medicina Clinica e Sperimentale